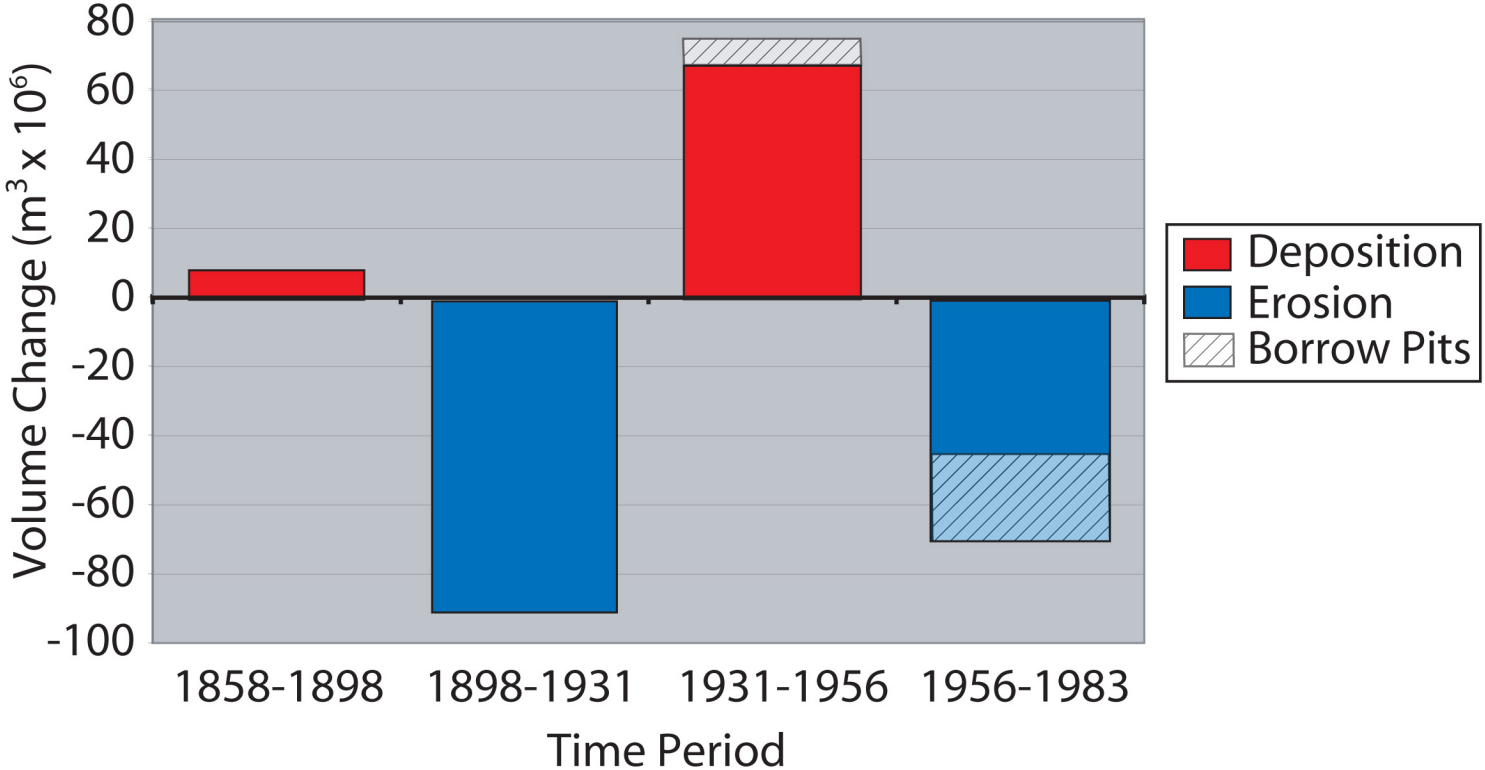South Bay Net Sediment Volume Change